

Call for Presentations and Posters

SOFORGIS 2008

Sixth Southern Forestry and Natural Resource Management GIS Conference

Radisson WorldGate Resort, Orlando Florida

www.worldgateresort.com

March 24-26, 2008

The 6th SOFOR GIS Conference will encompass topics related to the use of GIS and other geospatial technologies in forestry and natural resource management. We welcome contributions in the following areas:

Digital image processing
Environmental planning
Forestry inventory / management
Geodatabase management
Geospatial technologies

GPS
Habitat analysis
Landscape change
Landscape ecology
Recreation management

Socioeconomic analysis
Soils / soil management
Water resources management
Wildlife / Fishery management
Urban forestry

• Submission of Abstracts (due September 15, 2007)

Please submit your **abstract** to the **email** address below:
(We accept only electronic submission, thank you.)

Program Chair: Dr. Songlin Fei
University of Kentucky
soforgis@gmail.com

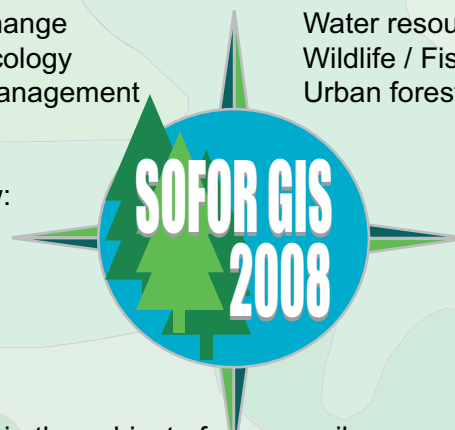

<http://soforgis.net>

- Please put "SOFOR Submission - *Your Last name*" in the subject of your email, and include all the required information in the **body** of the email (not as an attached document).
- Include the following information in your submission: (1) the type of submission - **Oral Presentation** or **Poster**, (2) the title of the submission, (3) the author(s) and their affiliations, (4) the corresponding author's mailing address, telephone number, fax number, and email address, and (5) the abstract in 250 words or less.
- Acceptance notices will be sent electronically to submitting authors by **October 31, 2007**.
- We hope that contributors making an oral presentation will develop a paper for the conference proceedings.
- Final version of the proceedings' papers will be due **March 28, 2008**. Guidelines will be provided.
- Oral presentations will be given 25 minutes, with an additional 5 minutes allotted for questions.
- Posters will be displayed throughout the conference.
- A plaque will be given to the best student presentation and best student paper.
- Vendor-sponsored evening presentations will be considered. Please inquire.

Important dates to remember:

Abstract Deadline: **September 15, 2007**

Notice Acceptance: **October 31, 2007**

Conference: **March 24-26, 2008**

Paper Deadline: **March 28, 2008**

Sponsorship and Support for the Development of the Conference:

Cooperative Extension Service - Southern Region

Mississippi State University

University of Kentucky

USDA Forest Service - Southern Region

University of Georgia, Center for Continuing Education

University of Georgia, Daniel B. Warnell School of Forestry and Natural Resources



Conference Chair:

Pete Bettinger

University of Georgia

(706) 542-1187

pbettinger@warnell.uga.edu

Sponsorship Inquiries and Logistics:

Ben Jackson

University of Georgia

(706) 542-2194

ben.jackson@gactr.uga.edu

Conference Planning Committee:

Jason Drake

jasondrake@fs.fed.us

Songlin Fei

songlin.fe@uky.edu

John Kushla

JDKushla@ext.msstate.edu

William Hubbard

whubbard@uga.edu

Jeff Hepinstall

jhepinstall@warnell.uga.edu

Nate Nibbelink

nate@warnell.uga.edu