

EVERYTHING YOU WANT TO KNOW ABOUT CHAZ

(BUT WERE AFRAID TO ASK)

Andrea L. Stermer
Polk County SQG Program
(863) 284-4319 xt. 203

AGENDA

- Introduction to CHAZ
- Queries
- Entering a new business
- Entering an inspection
- Reports
- Database quality assurance
- Resources to help with quality assurance
- New CHAZ codes!!!
- Generating an Excel mailing list
- Questions



Florida Department of Environmental Protection - Enterprise Applications

County SQG CHAZ Search Reports Help window

County Small Quantity Hazardous Waste Generators

FLORIDA DEPARTMENT OF ENVIRONMENTAL PROTECTION

FLORIDA

County Small Quantity Generators

Help Desk
850/245-7555 (SunCom 205-7555)
helpdesk@dop.state.fl.us

MAIN QUERY SCREEN - FIELDS

Florida Department of Environmental Protection - Enterprise Applications

CSQG - County Small Quantity Hazardous Waste Generators - SQG Facility Inventory

Search

Facility Id County RCRA Status Facility Status

Name Facility Name

Street/Direction Street Name Subtype

City Zip

Mailing Address

Mailing City State Zip

Primary SIC Prior Facility

Ver. Method Verification Date

Organization EPA Id Other Id

Verifier Name Followup Inspect Contact Name Contact Title

Order By Facility Name Address City Verification Date (Descending) Verification Date (Ascending)

Enter the search criteria and press Execute Query or [F12] to retrieve the results.
Press [CTRL-Q] or Create Record button to create a new Facility.

QUERIES - ADDRESS

Florida Department of Environmental Protection - Enterprise Applications

CSQG - County Small Quantity Hazardous Waste Generators - SQG Facility Inventory

Search

Facility Id County POLK RCRA Status Facility Status

Name Facility Name

Street/Direction 123 Street Name TAMMANY Subtype

City Zip

Mailing Address

Mailing City State Zip

Primary SIC Prior Facility

Ver. Method Verification Date

Organization EPA Id Other Id

Verifier Name Followup Inspect Contact Name Contact Title

Order By Facility Name Address City Verification Date (Descending) Verification Date (Ascending)

Enter the search criteria and press Execute Query or [F12] to retrieve the results.
Press [CTRL-Q] or Create Record button to create a new Facility.

QUERIES - FACILITY NAME

Florida Department of Environmental Protection - Enterprise Applications

CSQG - County Small Quantity Hazardous Waste Generators - SQG Facility Inventory

Search

Facility Id County POLK RCRA Status Facility Status

Name FACILITY

Street/Direction 123 Street Name TAMMANY Subtype

City Zip

Mailing Address

Mailing City State Zip

Primary SIC Prior Facility

Ver. Method Verification Date

Organization EPA Id Other Id

Verifier Name Followup Inspect Contact Name Contact Title

Order By Facility Name Address City Verification Date (Descending) Verification Date (Ascending)

Enter the search criteria and press Execute Query or [F12] to retrieve the results.
Press [CTRL-Q] or Create Record button to create a new Facility.

ENTERING NEW BUSINESS

Florida Department of Environmental Protection - Enterprise Applications

SGG Facility Inventory Information

Facility ID: 18822 County: 03 Name: ADVANCE AUTO PARTS Facility Status: POTENTIAL GENERATOR

Street/Direction: 133 City: WINTER HAVEN Mailing Address: 133 E MAIN ST Mailing City: WINTER HAVEN State: FL Zip: 33884

Primary SIC: 7339 SERVICES - GENERAL AUTOMOTIVE REPAIR Shop Floor

Verification Method: C COUNTY/SPC SOURCES Verification Date: 07/22/2010 EPA ID: 0186000000

Organization: 03 POLK Verifier Name: A STEVENSON Followup Inspect: NONE NEEDED Other ID:

Contact Name: T GONZALEZ Contact Title: MANAGER Contact Phone: 863-224-8888 E-Mail: # of Full Time Employees:

Yearly Non-Hazardous Waste Produced: Lbs Yearly Hazardous Waste Produced: Lbs

ENTERING INSPECTION

Florida Department of Environmental Protection - Enterprise Applications

SGG Facility Inventory Information

Facility ID: 18822 County: 03 Name: ADVANCE AUTO PARTS Facility Status: POTENTIAL GENERATOR

Street/Direction: 133 City: WINTER HAVEN Mailing Address: 133 E MAIN ST Mailing City: WINTER HAVEN State: FL Zip: 33884

Primary SIC: 7339 SERVICES - GENERAL AUTOMOTIVE REPAIR Shop Floor

Verification Method: C COUNTY/SPC SOURCES Verification Date: 07/22/2010 EPA ID: 0186000000

Organization: 03 POLK Verifier Name: A STEVENSON Followup Inspect: NONE NEEDED Other ID:

Contact Name: T GONZALEZ Contact Title: MANAGER Contact Phone: 863-224-8888 E-Mail: # of Full Time Employees:

Yearly Non-Hazardous Waste Produced: Lbs Yearly Hazardous Waste Produced: Lbs

ENTERING INSPECTION - FACILITY SCREEN

Florida Department of Environmental Protection - Enterprise Applications

SGG Facility Inventory Information

Facility ID: 18822 County: 03 Name: ADVANCE AUTO PARTS Facility Status: ACTIVE - WASTE GENERATOR

Street/Direction: 133 City: WINTER HAVEN Mailing Address: 133 E MAIN ST Mailing City: WINTER HAVEN State: FL Zip: 33884

Primary SIC: 7339 SERVICES - GENERAL AUTOMOTIVE REPAIR Shop Floor

Verification Method: V VERIFICATION BY ON-SITE VISIT Verification Date: 07/22/2010 EPA ID: 0186000000

Organization: 03 POLK Verifier Name: A STEVENSON Followup Inspect: NONE NEEDED Other ID:

Contact Name: T GONZALEZ Contact Title: MANAGER Contact Phone: 863-224-8888 E-Mail: # of Full Time Employees:

Yearly Non-Hazardous Waste Produced: Lbs Yearly Hazardous Waste Produced: Lbs

ENTERING INSPECTION - WASTE SUMMARY

Florida Department of Environmental Protection - Enterprise Applications

SGG Facility Inventory Information

Facility ID: 18822 County: 03 Name: ADVANCE AUTO PARTS Facility Status: ACTIVE - WASTE GENERATOR

Street/Direction: 133 City: WINTER HAVEN Mailing Address: 133 E MAIN ST Mailing City: WINTER HAVEN State: FL Zip: 33884

Primary SIC: 7339 SERVICES - GENERAL AUTOMOTIVE REPAIR Shop Floor

Verification Method: V VERIFICATION BY ON-SITE VISIT Verification Date: 07/22/2010 EPA ID: 0186000000

Organization: 03 POLK Verifier Name: A STEVENSON Followup Inspect: NONE NEEDED Other ID:

Contact Name: T GONZALEZ Contact Title: MANAGER Contact Phone: 863-224-8888 E-Mail: # of Full Time Employees:

Yearly Non-Hazardous Waste Produced: Lbs Yearly Hazardous Waste Produced: Lbs

ENTERING INSPECTIONS - ACTIVITIES

Florida Department of Environmental Protection - Enterprise Applications

SGG Facility Inventory Information

Facility ID: 18822 County: 03 Name: ADVANCE AUTO PARTS Facility Status: ACTIVE - WASTE GENERATOR

Street/Direction: 133 City: WINTER HAVEN Mailing Address: 133 E MAIN ST Mailing City: WINTER HAVEN State: FL Zip: 33884

Primary SIC: 7339 SERVICES - GENERAL AUTOMOTIVE REPAIR Shop Floor

Verification Method: V VERIFICATION BY ON-SITE VISIT Verification Date: 07/22/2010 EPA ID: 0186000000

Organization: 03 POLK Verifier Name: A STEVENSON Followup Inspect: NONE NEEDED Other ID:

Contact Name: T GONZALEZ Contact Title: MANAGER Contact Phone: 863-224-8888 E-Mail: # of Full Time Employees:

Yearly Non-Hazardous Waste Produced: Lbs Yearly Hazardous Waste Produced: Lbs

ENTERING INSPECTIONS - COMMENTS

Florida Department of Environmental Protection - Enterprise Applications

SGG Facility Inventory Information

Facility ID: 18822 County: 03 Name: ADVANCE AUTO PARTS Facility Status: ACTIVE - WASTE GENERATOR

Street/Direction: 133 City: WINTER HAVEN Mailing Address: 133 E MAIN ST Mailing City: WINTER HAVEN State: FL Zip: 33884

Primary SIC: 7339 SERVICES - GENERAL AUTOMOTIVE REPAIR Shop Floor

Verification Method: V VERIFICATION BY ON-SITE VISIT Verification Date: 07/22/2010 EPA ID: 0186000000

Organization: 03 POLK Verifier Name: A STEVENSON Followup Inspect: NONE NEEDED Other ID:

Contact Name: T GONZALEZ Contact Title: MANAGER Contact Phone: 863-224-8888 E-Mail: # of Full Time Employees:

Yearly Non-Hazardous Waste Produced: Lbs Yearly Hazardous Waste Produced: Lbs

ENTERING INSPECTIONS - COORDINATES

REPORTS - MAIN SCREEN

REPORTS - SQG SCREEN

SQG - REPORT SCREEN CONT.

SQG - REPORT SCREEN CONT.

SUMMARY REPORT: COUNT OF FACILITIES

Count of Facilities by Verification Type		
Verification Type	Description	Count
0	COUNTY/MSO SOURCES	118
1	VERIFICATION BY PHONE CALL	62
2	NOTIFICATION ONLY BY	5
3	VERIFICATION BY ON-SITE VISIT	2471
***** Tot *		2656

SUMMARY REPORT: COUNT OF SQGS

Information SQG's Code Reports Facility Sheets DEF RCRA Reports SQG Program Resources			
Count of SQGs by County			
County	USGS Streamflow Station	Year/Volume	Number of Facilities
POLK	Grand River Smel. Quartz. Generator	1	1,018
	Large Quartz. Generator	2	8
	NOP & HAZARDOUS WASTE GENERATOR	8	6
		9	61
		10	1
	Small Quartz. Generator	1	1,044
	Not a waste	0	51
		0	1,029

You selected/entered the following criteria:

Location County = 53
 APC =
 District =
 Facility Name =
 Location Address =
 Location City =
 Location Zip Code = 72
 Facility ID =
 Old Facility ID =
 EPA ID =
 Other ID =
 Activity/Handler Status =
 Standard Industrial Code =
 Site RCRA Status =
 Data Unreported Cause =

SUMMARY REPORT: RCRA

RCRA Summary										
Is RCRA Status	Number of Sites	Number of Facilities	% Sites with RCRA	Total RCRA Sites	Number of Sites with RCRA	% Sites with RCRA	Total RCRA Sites	Number of Sites with RCRA	% Sites with RCRA	Total RCRA Sites
Large Quantity Generator	2	2	88.67%	10007	20006	2	88.67%	98888	2	88.67%
Small Quantity Generator	3	48	94.74%	10001	19714	48	94.74%	100000	3	88.67%
Consignment Small Quantity Generator	608	833	86.36%	110000	12000	833	86.36%	100000	608	88.67%
NOT a MANUFACTURER OF RCRA GENERATOR	1004	104	10.4%	110000	48840	4	3.24%	111	111	100%
Other	104	5	4.8%	111	111	5	4.5%	111	5	4.5%
Total	1000	1040	10.40%	100000	20000	100	11.36%	100000	100	100%

SUMMARY REPORT - VERIFICATION DETAIL

[illegible]

SUMMARY REPORT - VERIFICATIONS BY YEAR

County	Local Year Modified	Modification	Number of Functions
POCK			
1994		NOTIFICATION SURVEY	1
1998		COUNTY ARC SOURCES	1
		COUNTY ARC SOURCES	1
		VERIFICATION BY COUNTEY VEST	26
1998		COUNTY ARC SOURCES	1
		VERIFICATION BY COUNTEY VEST	23
		VERIFICATION BY COUNTEY VEST	23
1998		COUNTY ARC SOURCES	1
		VERIFICATION BY COUNTEY VEST	123
2000		COUNTY ARC SOURCES	1
		VERIFICATION BY COUNTEY VEST	96
2002		COUNTY ARC SOURCES	1
		VERIFICATION BY COUNTEY VEST	1
		COUNTY ARC SOURCES	1
2004		VERIFICATION BY COUNTEY VEST	71
2005		VERIFICATION BY COUNTEY VEST	130
2006		VERIFICATION BY COUNTEY VEST	461
2007		VERIFICATION BY COUNTEY VEST	328
2008		COUNTY ARC SOURCES	1
		VERIFICATION BY COUNTEY VEST	328
		VERIFICATION BY PHONE CALL	1
2009		COUNTY ARC SOURCES	139
		VERIFICATION BY COUNTEY VEST	428
		VERIFICATION BY PHONE CALL	61
2010		COUNTY ARC SOURCES	11
		VERIFICATION BY COUNTEY VEST	1
		VERIFICATION BY PHONE CALL	1

SUMMARY REPORT - WASTE SUMMARY

[illegible]

SUMMARY REPORT: WASTE & DISPOSAL SUMMARY

Waste & Disposal Summary

Name	Description	Original Method	Count of Failures	Results	Percent
AVD0	AVT*PRESET NOT EIGHT WHEN NEG-GLD	ES	1	2902	99.99%
AVD1	AVT*PRESET NOT EIGHT WHEN NEG-GLD	ES	1	240	99.99%
AVD2	AVT*PRESET NOT EIGHT WHEN NEG-GLD	ES	2	10474	99.98%
AVD3	AVT*PRESET NOT EIGHT WHEN NEG-GLD	ES	27	44809	99.97%
AVD4	AVT*PRESET NOT EIGHT WHEN NEG-GLD	ES	34	10775	99.97%
AVD5	AVT*PRESET NOT EIGHT WHEN NEG-GLD	ES	0	0	100%
AVD6	AVT*PRESET NOT EIGHT WHEN NEG-GLD	ES	41	31077	99.97%
AVD7	AVT*PRESET NOT EIGHT WHEN NEG-GLD	ES	4	2396	99.97%
AVD8	AVT*PRESET NOT EIGHT WHEN NEG-GLD	ES	1	231	99.99%
AVD9	AVT*PRESET NOT EIGHT WHEN NEG-GLD	ES	2	71	99.99%
AVD10	AVT*PRESET NOT EIGHT WHEN NEG-GLD	ES	1	133	99.99%
AVD11	AVT*PRESET NOT EIGHT WHEN NEG-GLD	ES	86	12468	99.91%
AVD12	AVT*PRESET NOT EIGHT WHEN NEG-GLD	ES	18	94571	99.97%
AVD13	AVT*PRESET NOT EIGHT WHEN NEG-GLD	ES	6	18847	99.97%
AVD14	AVT*PRESET NOT EIGHT WHEN NEG-GLD	ES	9	3628	99.97%
AVD15	AVT*PRESET NOT EIGHT WHEN NEG-GLD	ES	18	10462	99.98%
AVD16	AVT*PRESET NOT EIGHT WHEN NEG-GLD	ES	0	0	100%
AVD17	AVT*PRESET NOT EIGHT WHEN NEG-GLD	ES	33	14618	99.98%
AVD18	AVT*PRESET NOT EIGHT WHEN NEG-GLD	ES	49	89	99.99%
AVD19	AVT*PRESET NOT EIGHT WHEN NEG-GLD	ES	13	12162	99.91%
AVD20	AVT*PRESET NOT EIGHT WHEN NEG-GLD	ES	61	60009	99.97%
AVD21	AVT*PRESET NOT EIGHT WHEN NEG-GLD	ES	4	67	99.99%
AVD22	AVT*PRESET NOT EIGHT WHEN NEG-GLD	ES	3	1167	99.99%
AVD23	AVT*PRESET NOT EIGHT WHEN NEG-GLD	ES	34	39611	99.98%
AVD24	AVT*PRESET NOT EIGHT WHEN NEG-GLD	ES	3	36	99.99%
AVD25	AVT*PRESET NOT EIGHT WHEN NEG-GLD	ES	1	1049	99.99%
AVD26	AVT*PRESET NOT EIGHT WHEN NEG-GLD	ES	1	133	99.99%
AVD27	AVT*PRESET NOT EIGHT WHEN NEG-GLD	ES	4	1412	99.99%
AVD28	AVT*PRESET NOT EIGHT WHEN NEG-GLD	ES	1	147	99.99%
AVD29	AVT*PRESET NOT EIGHT WHEN NEG-GLD	ES	1	84	99.99%
AVD30	AVT*PRESET NOT EIGHT WHEN NEG-GLD	ES	2	10478	99.99%
BD08	BD-4-CD3 84-TX08	A2	0	0	100%
BD09	BD-4-CD3 84-TX08	A2	19	706	99.99%

Hazardous Waste

[illegible]

FAST QUESTS

[HOME](#) | [CWA Data Browser](#) | [DEP RCRA Browser](#) | [CERCLA Program Resources](#) | [NOTICE](#)

Facility Record Filter

Select Report: Facility List Reports

Display Output: HTML

Go

To search for Facility Name, location address, location city, EPA ID, other id, standard instrument code, or verified by, you may type just a portion of the text. For example, to search for "JACKSONVILLE," you may type "Jackson." There is no need to include the percent sign (%) and the search is NOT case sensitive.

Location: FL

County: POLK

RPC: 89 - WEST FLORIDA RPC

District: CENTRAL

Facility Name:

(Need the CSV file to select more than one district?)

DEP RCRA REPORTS

Hazardous Waste Information

RPC / Code Reports / Fact Sheets / **Header Search** / Program Resources / Facility Reports

Header Search
 Comparison Reports
 Country/CRAS Station
 County/Planning EPA ID's

Select Report:
 Display Output: HTML

Select Only if Facility Matches All the Selected Criteria

To search for facility name, location address, location zip, EPA id, other id, standard industrial code, or just a portion of the locat. For an example search for "ACKNOWLEDGE" you may have "Ackow-". There is no need to include the percent sign (%), and the search is **NOT** case sensitive.

Locations
 Country:
 (01- ALABAMA
 (02- BAKER
 (03- BAY
 (04- BRADFORD
 (05- BREVARD

RPC:
 (01- WEST FLORIDA RPC
 (02- APALACHEE RPC

District:
 (01- CENTRAL
 (02- NORTHEAST

Facility Name:

DEP RCRA REPORTS: HANDLER SEARCH

Handler Search

Select specific handler(s) or generate reports by handler type.

Follow the steps below to search for handler(s) by EPAMD, name and location.

Step 1: Enter the EPAMD : %
Step 2: Enter the name : %
Step 3: Enter the address : %
Step 4: Enter the city : %
Step 5: Enter a county : % - All
Step 6: Press this button [Handler Search] → use the %'s for wildcard searches

Follow the steps below to Generate Handler Reports by Type and District

Step 1: Select the district office:
☐ Central ☐ Northeast ☐ NorthWest ☐ South ☐ Southeast ☐ Southwest ☐ All--(use with care)

Or, Select a county listing : % - All

Step 2: Select the Handler Type:
☐ TSD ☐ LQO ☐ SQO ☐ CES/QO ☐ TRA ☐ CLOP ☐ UOT ☐ All--(use with care)

Step 3: Select a sort option
☐ Name ☐ District, Name ☐ Handler Type, Name ☐ EPA ID

Step 5: Press this button [Handler Report]

COMPARISON REPORT: COUNTY VS. STATE

[illegible]

COMPARISON REPORT - COUNTY MISSING ID NUMBERS

LQG/SQG Program EPA ID - Exception Report

This report lists LQGs and SQGs by County whose EPA ID numbers either do not exist or do not match those in CHAZ.

Select a County: POLK

Facility ID	EPA ID	Business Name	City	County	Transfer Name	Verification Date	Activity Status (County)	Generator Status (County)
10088	NA	FLORIDA LINING & WELDING INC	HULBERT	POLK	ALL	2/28/2011	Active	SQG
10241	NA	ONE HETALLES	HULBERT	POLK	ALL	9/13/2009	Active	SQG
10023	FL000001402	KOLDTRAX UNLIMITED INC	HULBERT	POLK	A-STERNER	9/23/2009	Active	SQG
10173	NA	HOL ENGINEERING INC	LAKELAND	POLK	A-STERNER	8/1/2009	Active	SQG

Report has retrieved 4 Facilities.

Table data current as of 7/21/2010. Web Page update

SQG PROGRAM RESOURCES



SQG PROGRAM GUIDELINES

- ### SQG Program Guidelines and Training
- Guidelines to Conduct the Small Quantity Generator Assessment, Notification and Verification Program-September 2009
 - Inspection Orientation Course
 - Inspection Orientation Course Power Point Presentations
 - Overview
 - SQG Universe
 - Field Inspections
 - Waste Stream Identification
 - RCRA Review

ADDITIONAL REFERENCE AND TRAINING

- RCRA Orientation Manual
- Training Modules
- Conducting Environmental Compliance Inspections
- EPA Waste Web Page
- EPA Compliance and Enforcement
- EPA's A to Z Subject List
- DEP Regulatory Programs
- P2 Presentations (PowerPoint Presentations)
 - General P2
 - Vehicle Maintenance
 - Printing
 - Fiberglass Boat Building
 - Electroplating
 - P2 Opportunities for Local Government
 - P2 Info
- Basic RCRA Inspector Training (PowerPoint Presentations)
 - The Role of the Inspector
 - Inspection Legalities
 - Preparing for an Inspection
 - Conducting the Inspection
 - Inspection Follow-up
 - Generator Requirements
 - Hazardous Waste Identification
 - Waste Minimization
 - Hazardous Waste Manifests
 - Hazardous Waste Tanks
 - LDR Training
- Other Regulatory Programs
 - Industrial Pretreatment Program

REGULATIONS AND GUIDANCE

- ### Regulations and Guidance
- Florida Statutes
 - Rules
 - DEP Forms
 - RCRA Laws
 - EPA Forms and Instructions
 - EPA Form 8700-13 Hazardous Waste Report Forms and Instructions
 - EPA Form 8700-12FL Notification of Regulated Waste Activity
 - Other Forms
 - EPA Guidance Letters

INDUSTRY SPECIFIC INFORMATION

- ### Industry Specific Information
- DEP Hazardous Waste Publications
 - National Compliance Assistance Centers
 - Automotive Compliance Assistance

OTHER INFO.

Other Information
County SQG Program Coordinators Contact List (Link to PDF file)

Waste Management Programs Websites
Additional information on the hazardous waste management programs can be found at the following web sites:

1. DEP Home Page
2. Batteries
3. Database Reports
4. Dry Cleaning
5. Electronics
6. Florida's Small Business Assistance Program
7. Hazardous Waste
8. Household Hazardous Waste
9. Mercury
10. Operation Clean Sweep
11. P2 Program
12. Petroleum Cleanup and Storage Tank Programs
13. Pretreatment Program
14. Recycling
15. Solid Waste
16. Used Oil
17. Waste Tires

Emergency Response

1. State Warning Point
2. CHEMTREC
3. FEMA
4. Emergency Response and Research Institute
5. Environmental Chemistry.com
6. Hazardous Materials Safety
7. National Fire Protection Association

Chemical Information

1. Agency for Toxic Substances and Disease Registry
2. Exposure to Toxicants in the Environment
3. Household Products Database
4. List of Compounds
5. MSDS Databases
6. MSDS Databases
7. Databases on Toxicology, Hazardous Chemicals, and Related Areas

DATABASE QUALITY ASSURANCE

- No punctuation in fields (other than comments) except "&"
 - Query facility and street names
- Use appropriate street type and direction abbreviations (W, N, St, Dr)
 - Query direction and street name
- Query address before entering new business
- Remove duplicate facilities
- Use correct zip codes

MY FAVORITE RESOURCES

- Sunbiz
- InfoUSA
- Google
- United State Post Office



SUNBIZ - SUNBIZ.ORG



- Is the business active?
- Location address
- Mailing address
- Contacts names and addresses
- Address changes
- Name changes

INFOUSA - INFOUSACITY.COM



- Web-based version stays up-to-date
- Paper version available
- Search business names
- Search addresses
- Advanced search for business types
- Location maps

GOOGLE - GOOGLE.COM

- Find facility addresses
- Find facility maps
- Aerial maps
- Facility websites
- Other interesting info

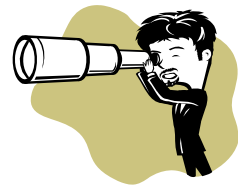

UNITED STATE POST OFFICE ZIP CODE LOOKUP - USPS.COM

- ◉ Get the CORRECT address format of an address
 - Keep in mind CHAZ abbreviations
 - State Road - SR
 - County Road - CR
 - Highway - HWY
- ◉ Can also get information on if the address receives mail

NEW CHAZ CODES!!

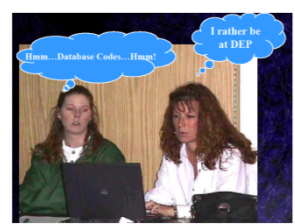

NEW CHAZ CODES

- | | |
|---|---|
| <ul style="list-style-type: none"> ◉ Waste Codes <ul style="list-style-type: none"> ■ SRNG - Dry Rags (Non-Haz) from Ignitable-Only Solvents ■ UPNO - Non-haz oils (cooling, etc) | <ul style="list-style-type: none"> ◉ Disposal Codes <ul style="list-style-type: none"> ■ NH - Non-haz management (tested/confirmed) ■ NQ - Non-haz management (not tested/questionable) |
|---|---|

SRNG - DRY RAGS (NON-HAZ)

- | | |
|---|---|
| <ul style="list-style-type: none"> ◉ Use for rags with ignitable-only solvents that have dried <ul style="list-style-type: none"> ■ Examples: acetone, petroleum distillates, mineral spirits, xylene ■ Defaults to "NO" for hazardous waste box; although garbage/landfill still defaults to questionable ■ Use new "NH" - nonhazardous (confirmed) disposal code | <ul style="list-style-type: none"> ◉ Previous option was SRIG (rags with ignitable-only solvents) <ul style="list-style-type: none"> ■ But...when you put the garbage for storage and landfill for disposal, storage and disposal came up questionable; and hazardous Waste defaulted to "YES" |
|---|---|

Use SRNG for dry rags

Instead of SRIG - ignitable rags

UPNO - NON-HAZ OILS (COOLING, ETC)

- | | |
|---|--|
| <ul style="list-style-type: none"> ◉ Use for waste oil (not recycled) <ul style="list-style-type: none"> ■ Examples: cooling oil from fabricators ■ Waste determination needs to be done ■ Use new "NH" - nonhazardous (confirmed) disposal code, OR ■ "NQ" - not tested/questionable | <ul style="list-style-type: none"> ◉ Previous option was UPEO (used oil) <ul style="list-style-type: none"> ■ But waste oil that is not recycled is not "used oil" <ul style="list-style-type: none"> • e.g. Cooling oils with metal shavings ■ Previous disposal option was "EU" - used oil recycling |
|---|--|

Use UPNO - non-haz oils

Instead of UPEO - used oil

NH - NON-HAZARDOUS DISPOSAL (TESTED/CONFIRMED)

- | | |
|--|---|
| <ul style="list-style-type: none"> ◉ New disposal code for wastes we regulate, but are have been confirmed non-hazardous <ul style="list-style-type: none"> ■ Through testing or generator knowledge ◉ RCRA field defaults to "NO" | <ul style="list-style-type: none"> ◉ Paint booth filters ◉ Aqueous parts washers ◉ Waste oil (cooling, etc) ◉ Rags used with ignitable-only solvents ◉ Oily sludges (from pump-outs) |
|--|---|

Use NH - non-haz disposal (tested/confirmed)

Previously couldn't add to waste tab; added to comments

NQ - NON-HAZARDOUS DISPOSAL (NOT TESTED/QUESTIONABLE)

- New disposal code for wastes we regulate, that are being managed as non-hazardous
 - Have not done proper waste determination
- RCRA field defaults to "YES"
- Paint booth filters
- Aqueous parts washers
- Waste oil (cooling, etc)
- Oily sludges (from pump-outs)

Use NQ - non-haz disposal (not tested/questionable)

HQ - Shipped for questionable hazardous waste mgmt

FACILITY MAILING LIST

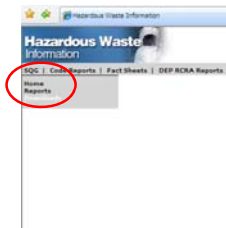

- Use to generate a mailing list in Excel
- Includes the mailing address

FACILITY MAILING LIST, CONT.



- Select county
- Output format: delimited
- Click "Download"

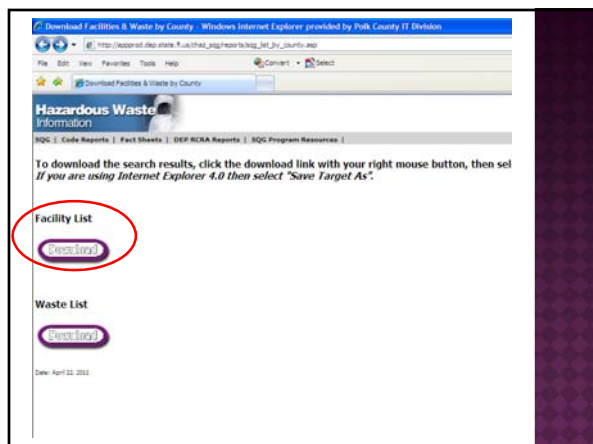

DATA DOWNLOAD RESULTS

Facility ID	County	Facility Name	Address	City	State	Zip	Phone	Fax	Website	Waste Type	Storage Method	Disposal Method	Total Annual Waste Produced (Pounds)	Maximum Monthly Waste Produced (Pounds)	RCRA Hazardous Y/N	EPA Waste as Listed on Manifest
100001	ALACHUA	ALACHUA COUNTY	100001	ALACHUA	FL	32001				HAZARDOUS WASTE (NON-HAZ) FROM KUBITZKE ONE	SOLID WASTE CONTAINER	NON-HAZ WASTE MANAGEMENT (TESTED/CONFIRMED)	112000	112000	NO	NO
100002	ALACHUA	ALACHUA COUNTY	100002	ALACHUA	FL	32001				HAZARDOUS WASTE (NON-HAZ) FROM KUBITZKE ONE	SOLID WASTE CONTAINER	NON-HAZ WASTE MANAGEMENT (TESTED/CONFIRMED)	112000	112000	NO	NO
100003	ALACHUA	ALACHUA COUNTY	100003	ALACHUA	FL	32001				HAZARDOUS WASTE (NON-HAZ) FROM KUBITZKE ONE	SOLID WASTE CONTAINER	NON-HAZ WASTE MANAGEMENT (TESTED/CONFIRMED)	112000	112000	NO	NO
100004	ALACHUA	ALACHUA COUNTY	100004	ALACHUA	FL	32001				HAZARDOUS WASTE (NON-HAZ) FROM KUBITZKE ONE	SOLID WASTE CONTAINER	NON-HAZ WASTE MANAGEMENT (TESTED/CONFIRMED)	112000	112000	NO	NO
100005	ALACHUA	ALACHUA COUNTY	100005	ALACHUA	FL	32001				HAZARDOUS WASTE (NON-HAZ) FROM KUBITZKE ONE	SOLID WASTE CONTAINER	NON-HAZ WASTE MANAGEMENT (TESTED/CONFIRMED)	112000	112000	NO	NO
100006	ALACHUA	ALACHUA COUNTY	100006	ALACHUA	FL	32001				HAZARDOUS WASTE (NON-HAZ) FROM KUBITZKE ONE	SOLID WASTE CONTAINER	NON-HAZ WASTE MANAGEMENT (TESTED/CONFIRMED)	112000	112000	NO	NO
100007	ALACHUA	ALACHUA COUNTY	100007	ALACHUA	FL	32001				HAZARDOUS WASTE (NON-HAZ) FROM KUBITZKE ONE	SOLID WASTE CONTAINER	NON-HAZ WASTE MANAGEMENT (TESTED/CONFIRMED)	112000	112000	NO	NO
100008	ALACHUA	ALACHUA COUNTY	100008	ALACHUA	FL	32001				HAZARDOUS WASTE (NON-HAZ) FROM KUBITZKE ONE	SOLID WASTE CONTAINER	NON-HAZ WASTE MANAGEMENT (TESTED/CONFIRMED)	112000	112000	NO	NO
100009	ALACHUA	ALACHUA COUNTY	100009	ALACHUA	FL	32001				HAZARDOUS WASTE (NON-HAZ) FROM KUBITZKE ONE	SOLID WASTE CONTAINER	NON-HAZ WASTE MANAGEMENT (TESTED/CONFIRMED)	112000	112000	NO	NO
100010	ALACHUA	ALACHUA COUNTY	100010	ALACHUA	FL	32001				HAZARDOUS WASTE (NON-HAZ) FROM KUBITZKE ONE	SOLID WASTE CONTAINER	NON-HAZ WASTE MANAGEMENT (TESTED/CONFIRMED)	112000	112000	NO	NO

DATA DOWNLOAD RESULTS IN EXCEL

CONVERTING THE TEXT TO COLUMNS

- Highlight Row A
- Excel "Text to Columns"
- 2010 & 2007 - Data/Text to Columns

CONVERT TEXT TO COLUMNS

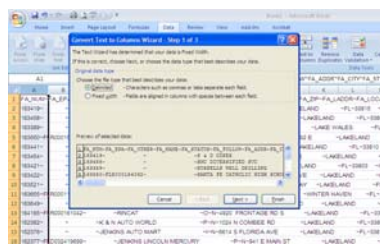

- Select "Delimited"
- Click "Next"

CONVERT TEXT TO COLUMNS

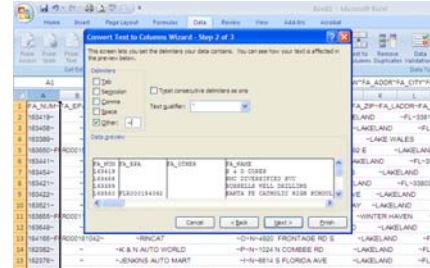

- Click box for "Other" only
- Put in the ~ symbol in the box
- Click "Next"

CONVERT TEXT TO COLUMNS

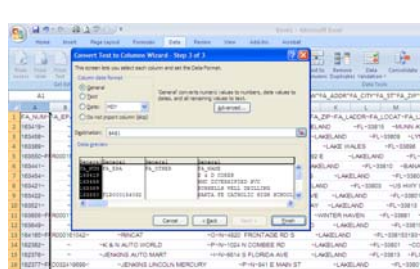

- Option to format each column, if wanted
- Click "Finish"

RESULT

- Each data type is in separate columns
- Each record is in a separate row

RESULT FORMATTED

[illegible]

- May want to delete columns, wrap text, etc.
- May want to sort "Active" and "Potential" facilities only for a mailing



Andrea L. Stermer
Polk County SQG Program
(863) 284-4319 xt. 203
andreastermer@polk-county.net